

© STRINGENT COPYRIGHT:  
This drawing has been produced for:  
Let Manager Ltd.  
and prepared for submission as part of any statutory  
Applications. It is not intended for use by any other person or  
for any other building project or purpose without prior  
permission from Toldfield Architects Ltd.

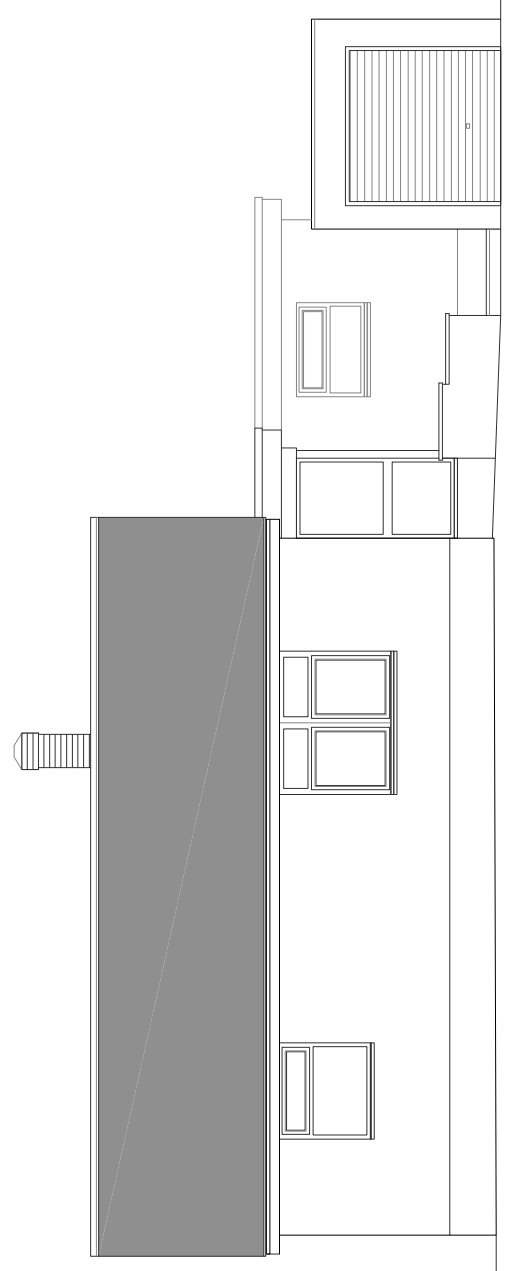

**F R O N T   E L E V A T I O N   1:100**

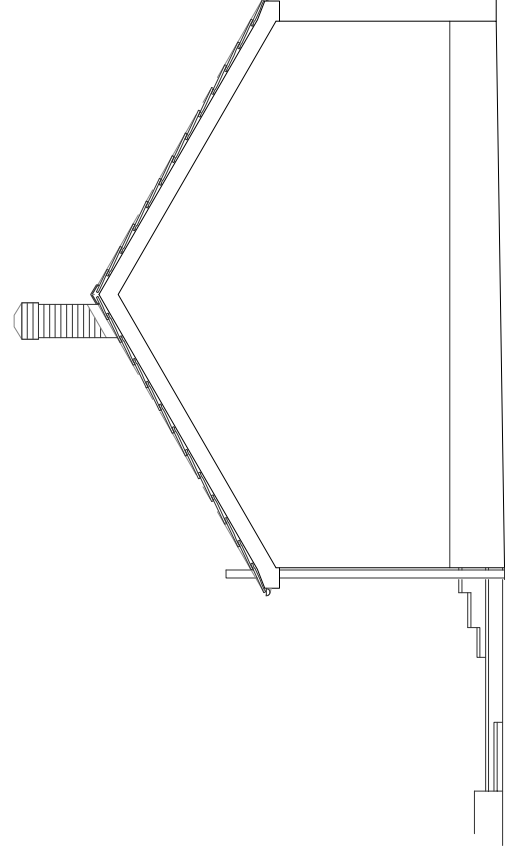

**S I D E   E L E V A T I O N   N / E**

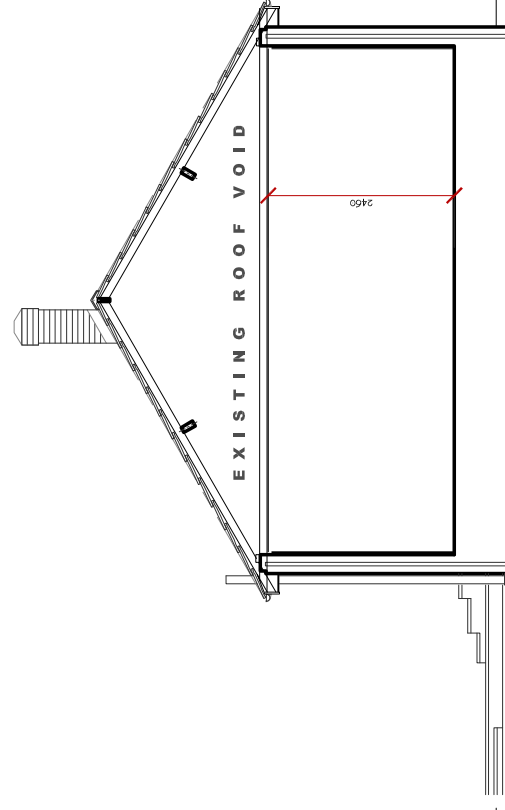

**N / E**

- 1. ROOFS:** interlocking concrete tiles
- 2. FACIA & BARGE BOARDS:** In white PVCu
- 3. DOORS & WINDOWS:** In white PVCu frames
- 4. WALL FINISH:** White textured render. Face brick finish to chimney

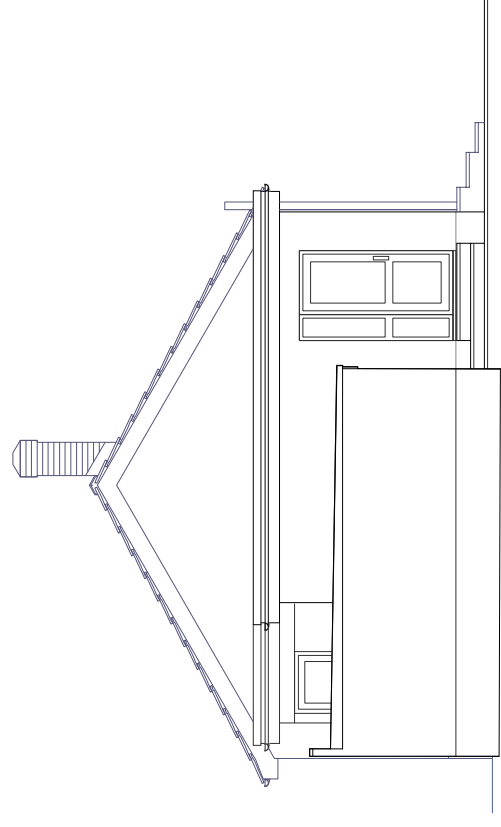

**R E A R   E L E V A T I O N   1:100**      **S I D E   E L E V A T I O N   S / W**



**TOLDFIELD ARCHITECTS**  
 Emails:  
 info@toldfieldarchitects.co.uk  
 adi@toldfieldarchitects.co.uk  
 kourosh@toldfieldarchitects.co.uk  
 Web: www.toldfieldarchitects.co.uk

**Toldfield Architects Ltd**  
 5 Freemantle Business Centre  
 152 Millbrook Road East  
 Southampton  
 SO15 1JR  
 Tel: 023 80 236165

Project Name and Address:  
 Proposed new roof over existing dwelling flat roofs to form  
 a larger 4-Bedroom dwelling @ 100 Rownhams Rd, N/ Baddesley

Client:  
 Let Manager Ltd.

Drawing Title:  
 Existing elevations

Project Ref: 201101    Origin: TA    Zone: 01    Level: 01    Type: E    Role: A    Number: P04    Rev: -

Status:  
 Final Design

Project Stage:    Sheet @ A3:    Date:  
 201101    Planning    1:100    Nov 2020

Rev:	Comments:	Dr:	Ch: